

Technology Care GmbH
Birmensdorferstrasse 467
8055 Zürich
Switzerland
Email: contact@technologycare.com
Tel. + 41 1 450 85 60
www.technologycare.com



Technologycare.com

Sample ThermPrint Data Center Report
Nr. 1059
21.04.2020

IMPORTANT: Multilevel BOOKMARKS are included to facilitate navigation within this document. If the bookmarks are not visible (left side) click the "Bookmarks" tab or F6 key (Adobe Acrobat).

This report contains strictly confidential information intended only for the use of the designated recipient. Technology Care LLC and its employees are subject to the Swiss Bank Secrecy Act and will not share any part of this report including test results and photographs with anyone other than the designated recipient(s).

© Technology Care GmbH. All rights reserved.

Contents

ThermPrint(tm)	3
Report Overview	4
Room Overview	5
Room Trends	6
Room 1	7
Room 2	8
Room 3	9
Room 4	10
Room 5	11
>30 C° Trend	12
Appendix	13
ThermPrint Information	14

ThermPrint(tm)

ThermPrint is a breakthrough in thermal assessments for data centers. Never before has it been possible to gain such an in-depth view of data center thermal metrics.

ThermPrint empowers you to:

- Visualize rack inlet temperature distribution.
- Visualize supply temperature distribution.
- Assess containment efficiency of hot and cold air flows.
- Identify hot spots.
- Assess your global energy savings potential.

ThermPrint graphs, reports and data acquisition systems are protected by international copyrights and patent pending.

Report ID: 378

Date: 06.03.2020

Location: Sample Data Center

Total Temperature Measurements: 16'051'200

Scope: These graphs compare global thermal profiles from different reports.

Reports: AVG Rack Inlet Temp (C)

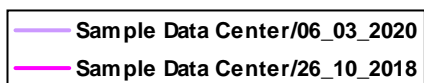
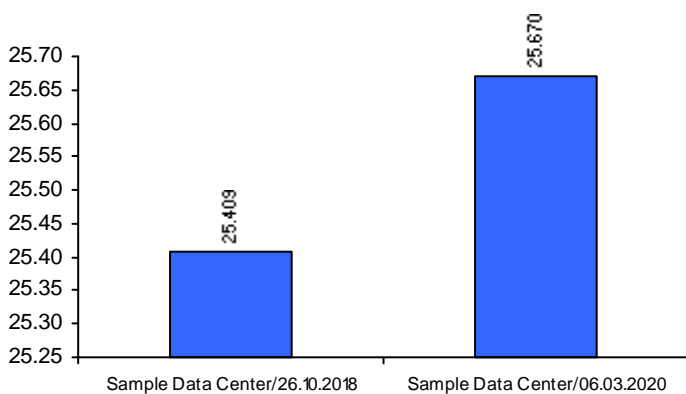

Rack Inlet Temperature Distribution

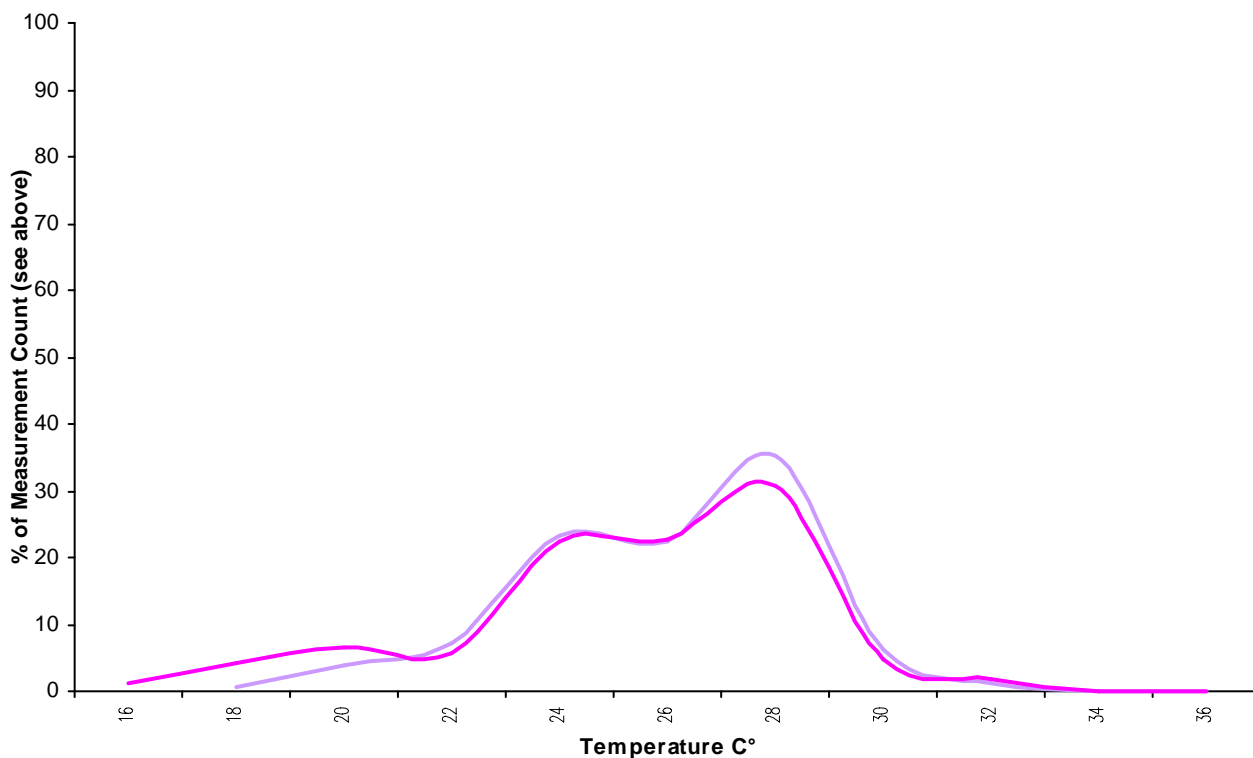



Report ID: 378

Date: 06.03.2020

Location: Sample Data Center

Measurement Count: 8'908'800

Scope: These graphs compare thermal profiles from different areas of the data center.

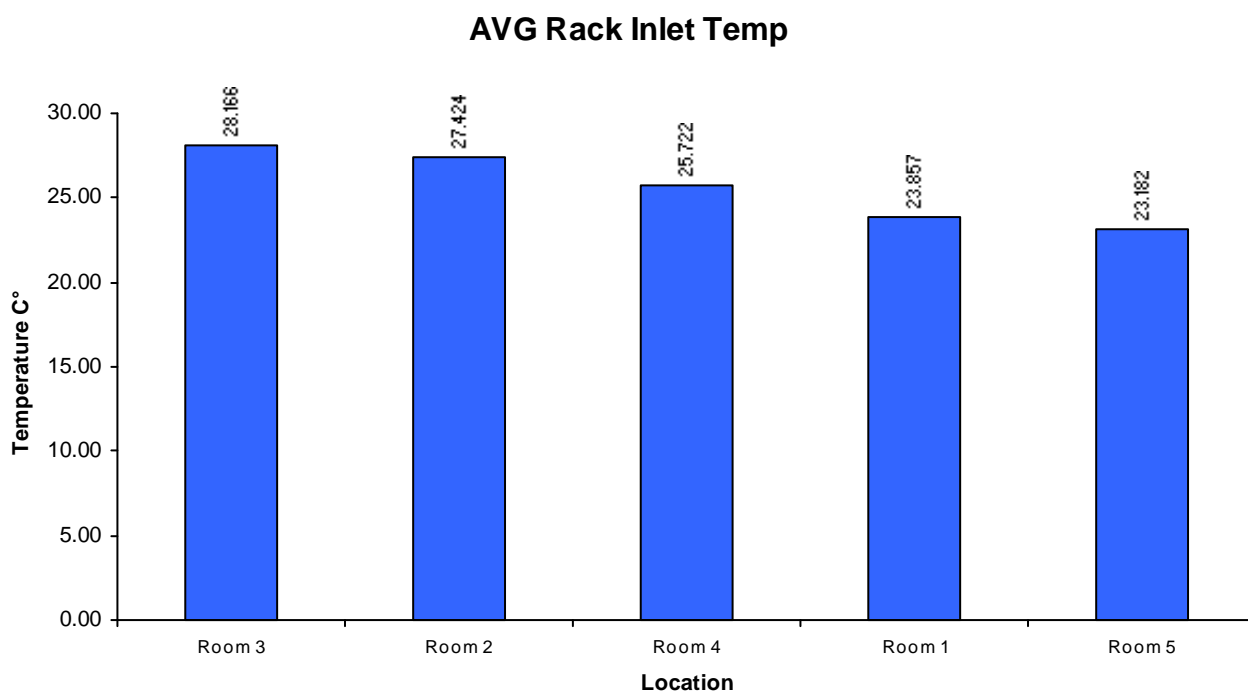
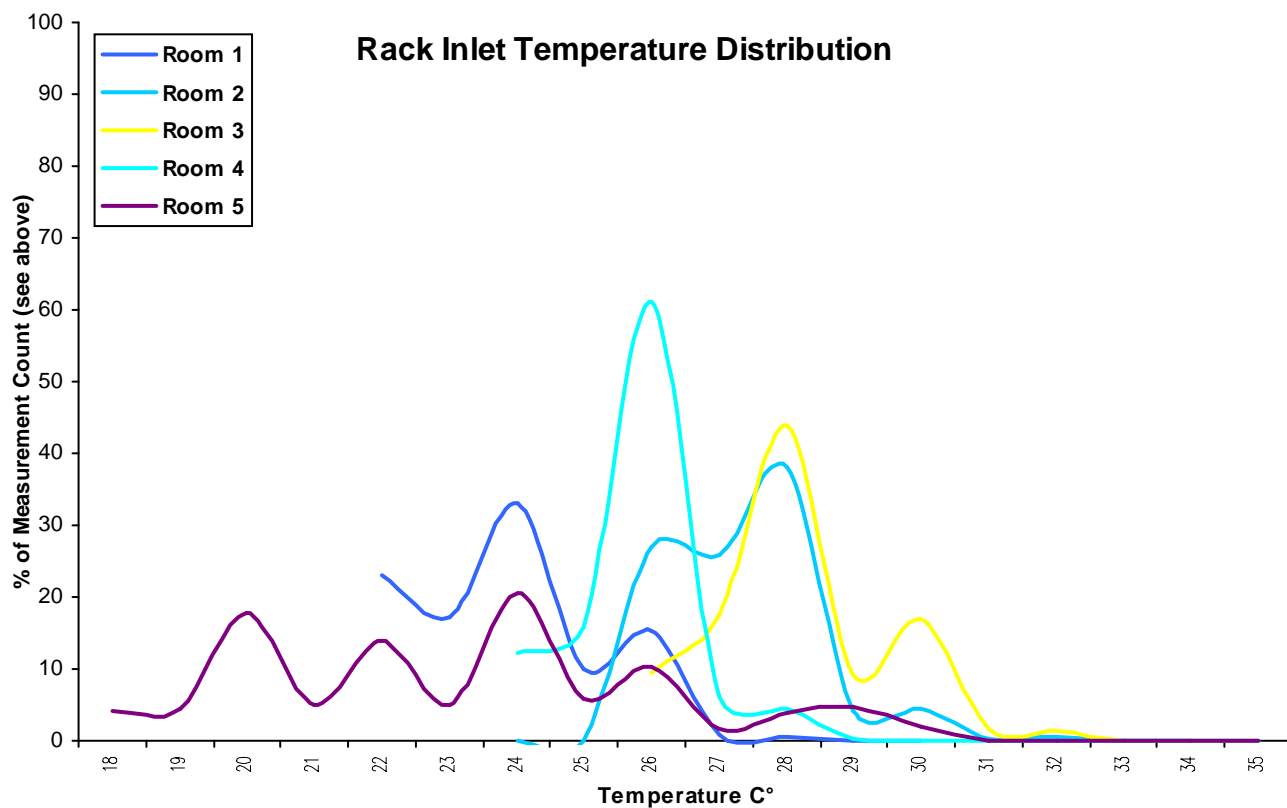

Use of this service subject to TERMS at www.technologycare.com. Manufactured by: Technology Care LLC, Birmensdorferstrasse 467, 8055 Zurich Switzerland Tel. 044 450 85 60, E-Mail contact@technologycare.com, www.technologycare.com © Technology Care LLC - All rights reserved - Intl. Patents Pending

Room Trends

Object: Room 1

Report ID: 378

Date: 06.03.2020

Location: Sample Data Center

Total Temperature Measurements: 3'302'400



Scope: These graphs compare room thermal profiles from different times.

AVG Rack Inlet C°

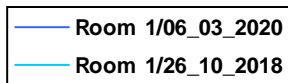
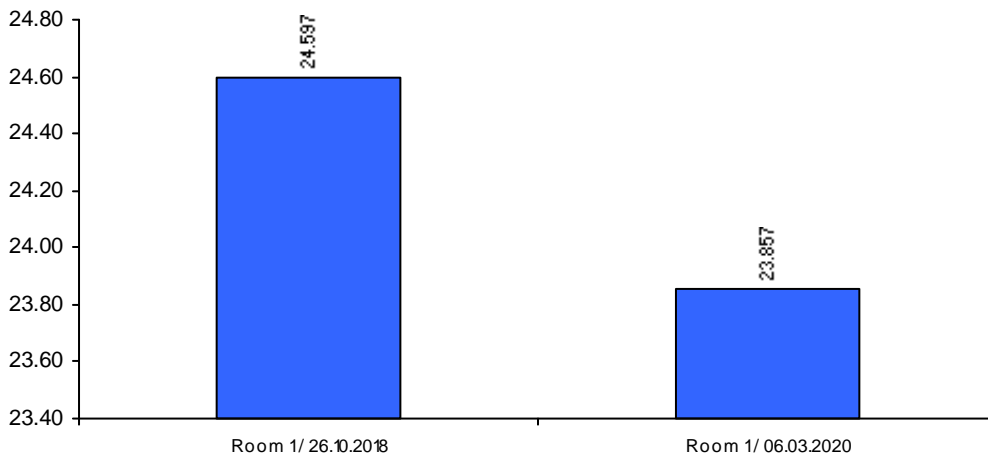

Rack Inlet Temperature Distribution

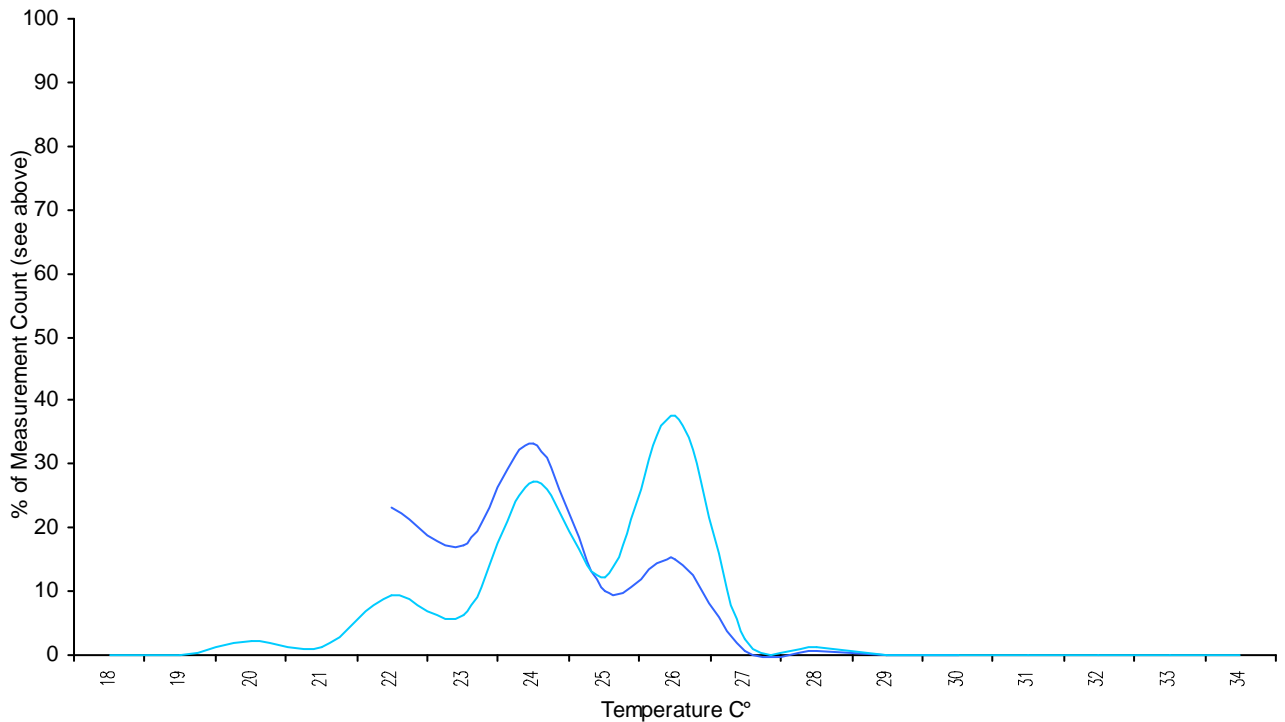

Object: Room 2

Report ID: 378

Date: 06.03.2020

Location: Sample Data Center

Total Temperature Measurements: 2'073'600



Scope: These graphs compare room thermal profiles from different times.

AVG Rack Inlet C°

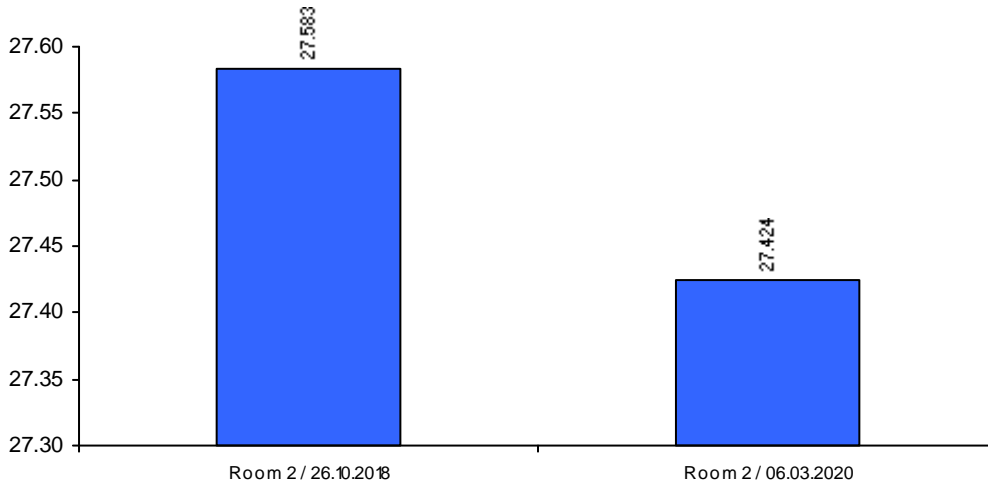

— Room 2/06_03_2020
— Room 2/26_10_2018

Rack Inlet Temperature Distribution

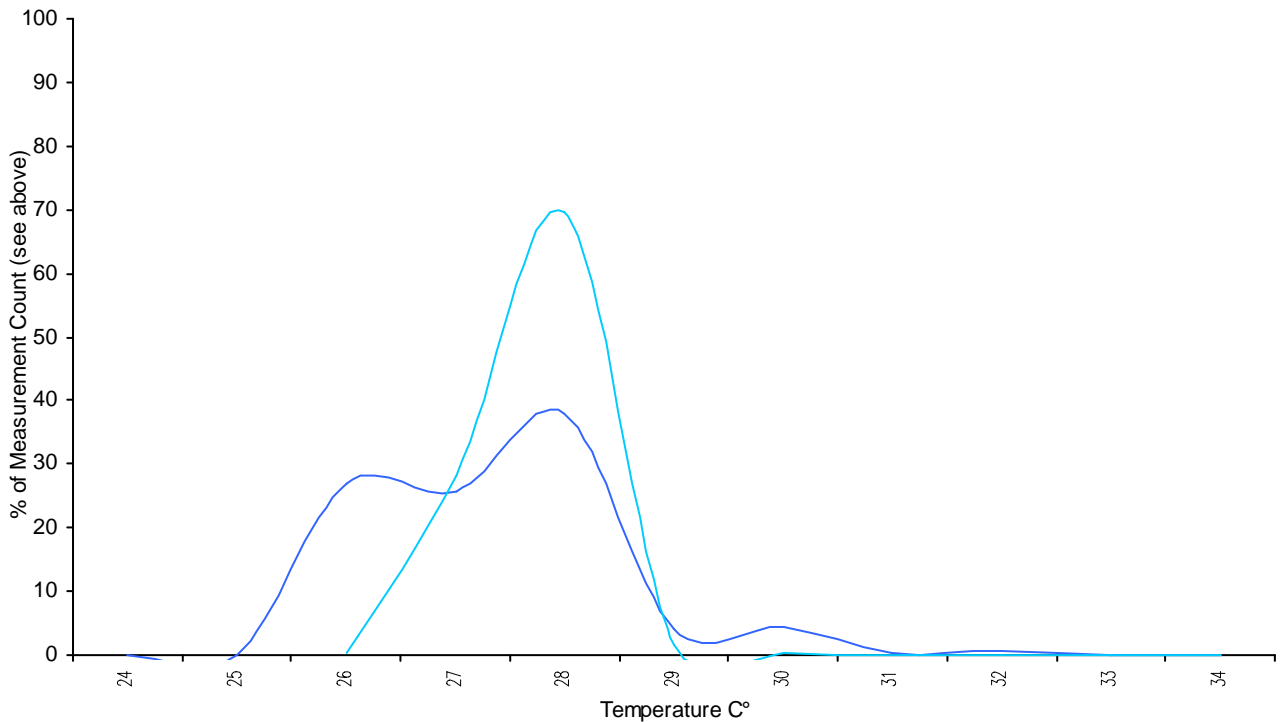

Object: Room 3

Report ID: 378

Date: 06.03.2020

Location: Sample Data Center

Total Temperature Measurements: 4'992'000



Scope: These graphs compare room thermal profiles from different times.

AVG Rack Inlet C°

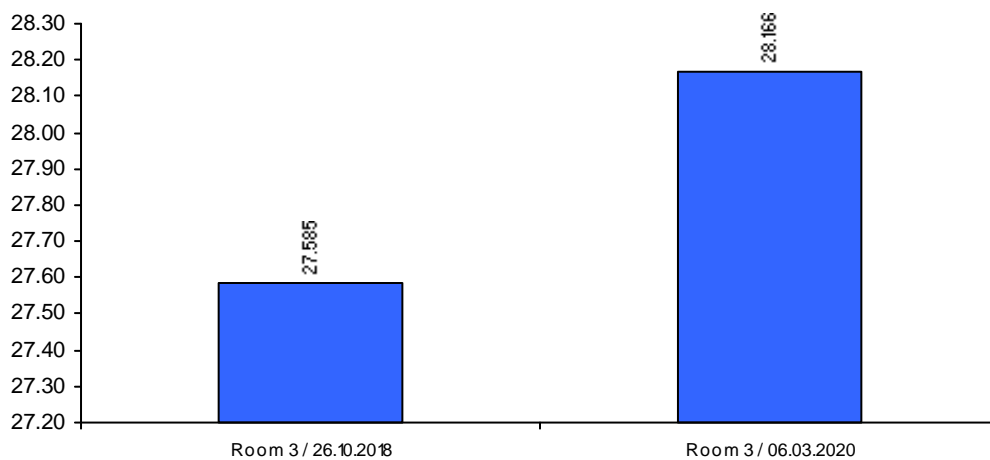

— Room 3/06_03_2020
— Room 3/26_10_2018

Rack Inlet Temperature Distribution

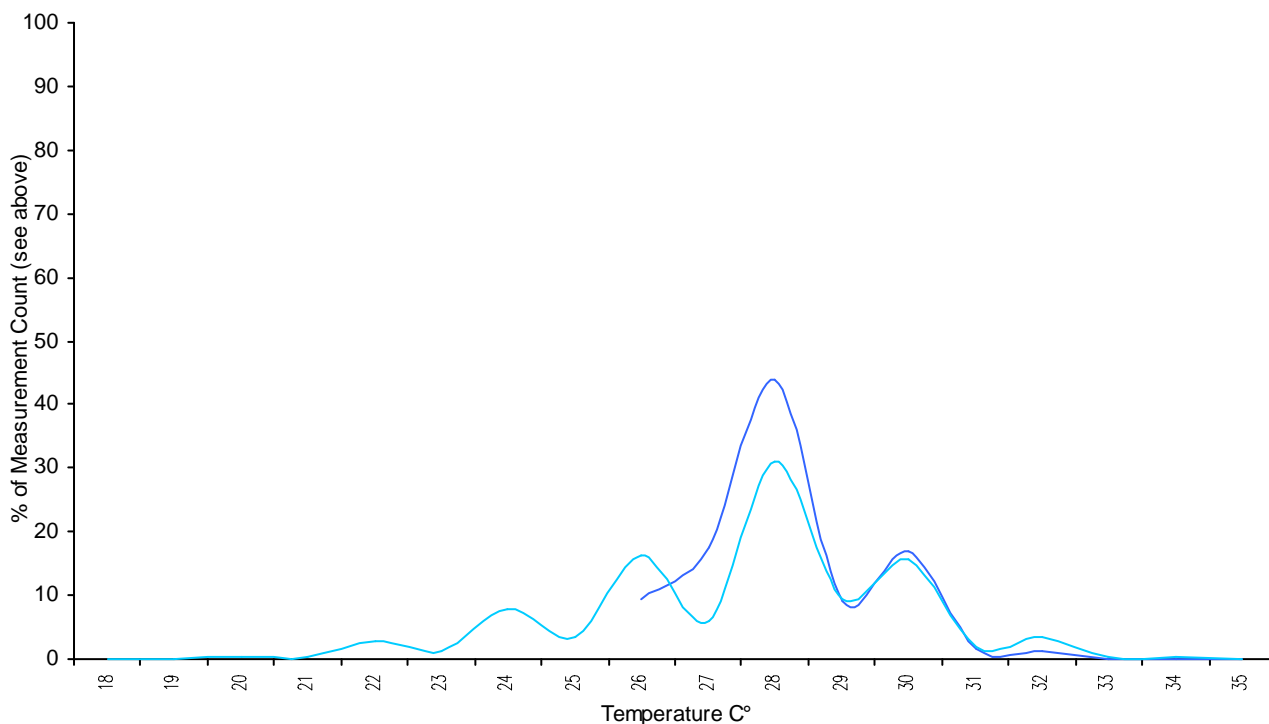

Technologycare.com

Object: Room 4

Report ID: 378

Date: 06.03.2020

Location: Sample Data Center

Total Temperature Measurements: 2'764'800



Scope: These graphs compare room thermal profiles from different times.

AVG Rack Inlet C°

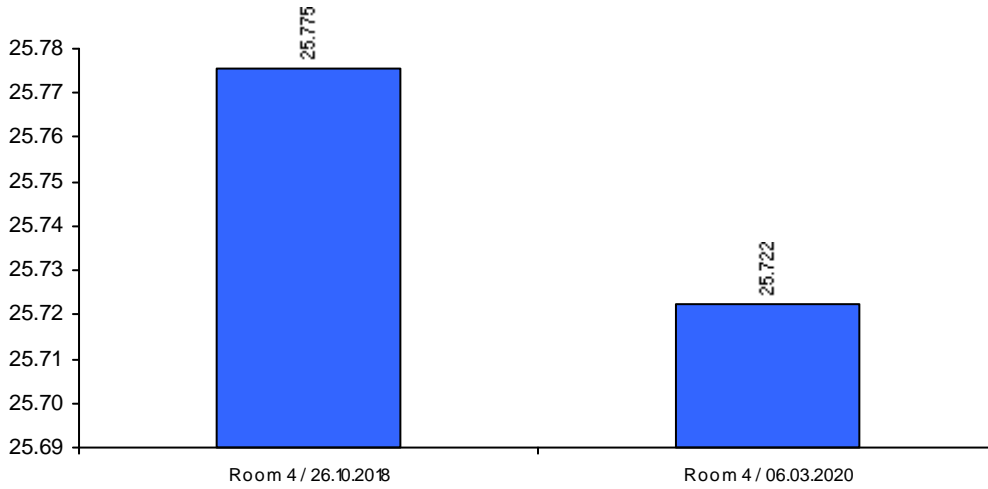

— Room 4/06_03_2020
— Room 4/26_10_2018

Rack Inlet Temperature Distribution

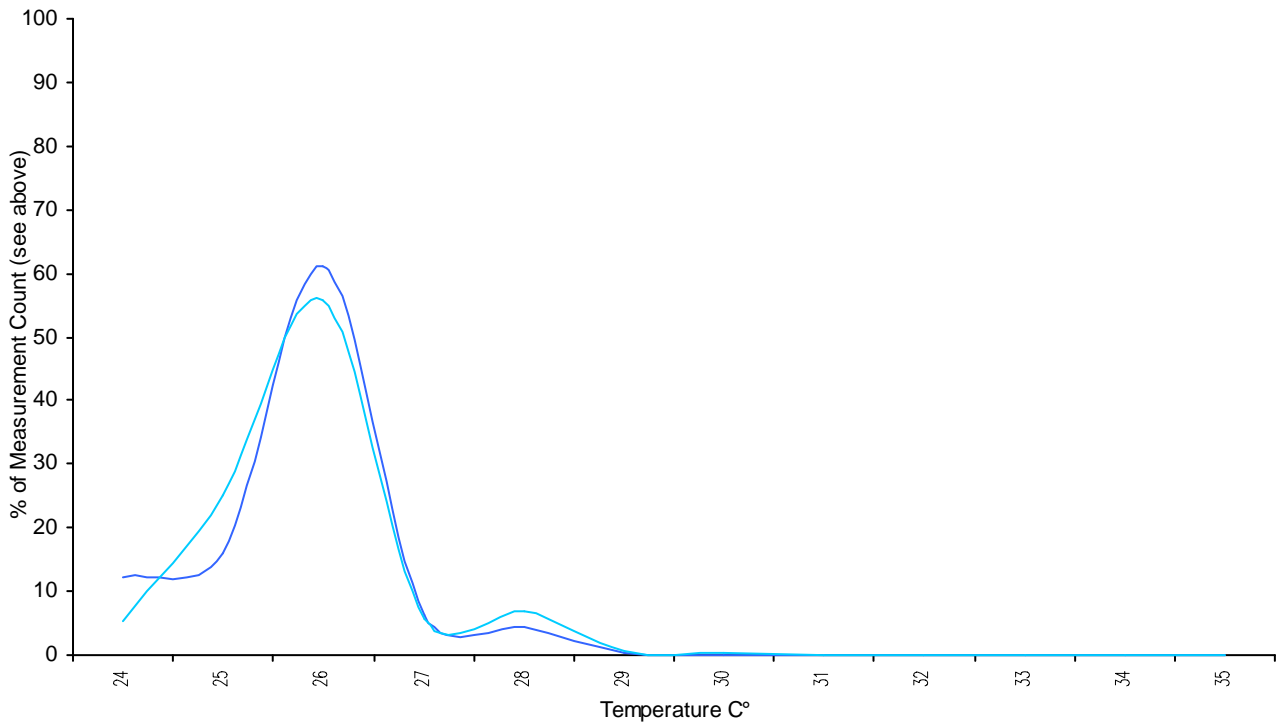

Object: Room 5

Report ID: 378

Date: 06.03.2020

Location: Sample Data Center

Total Temperature Measurements: 2'918'400



Scope: These graphs compare room thermal profiles from different times.

AVG Rack Inlet C°

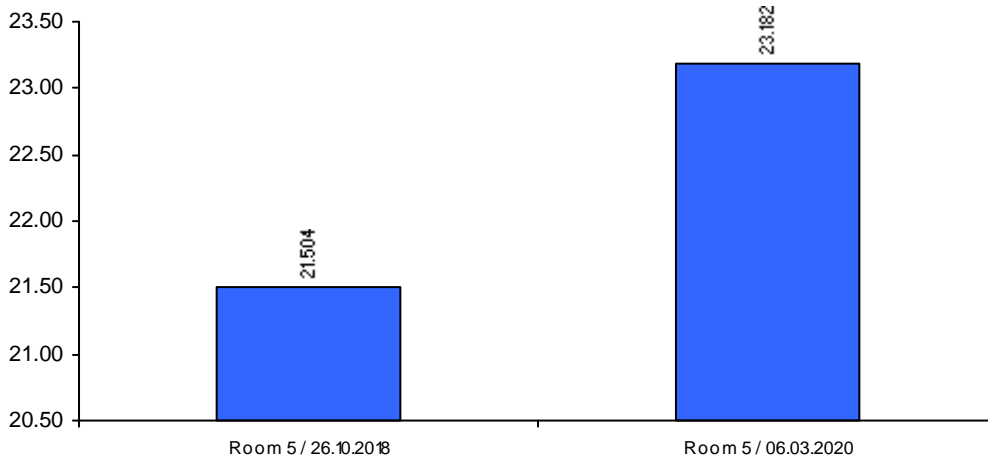

— Room 5/06_03_2020
— Room 5/26_10_2018

Rack Inlet Temperature Distribution

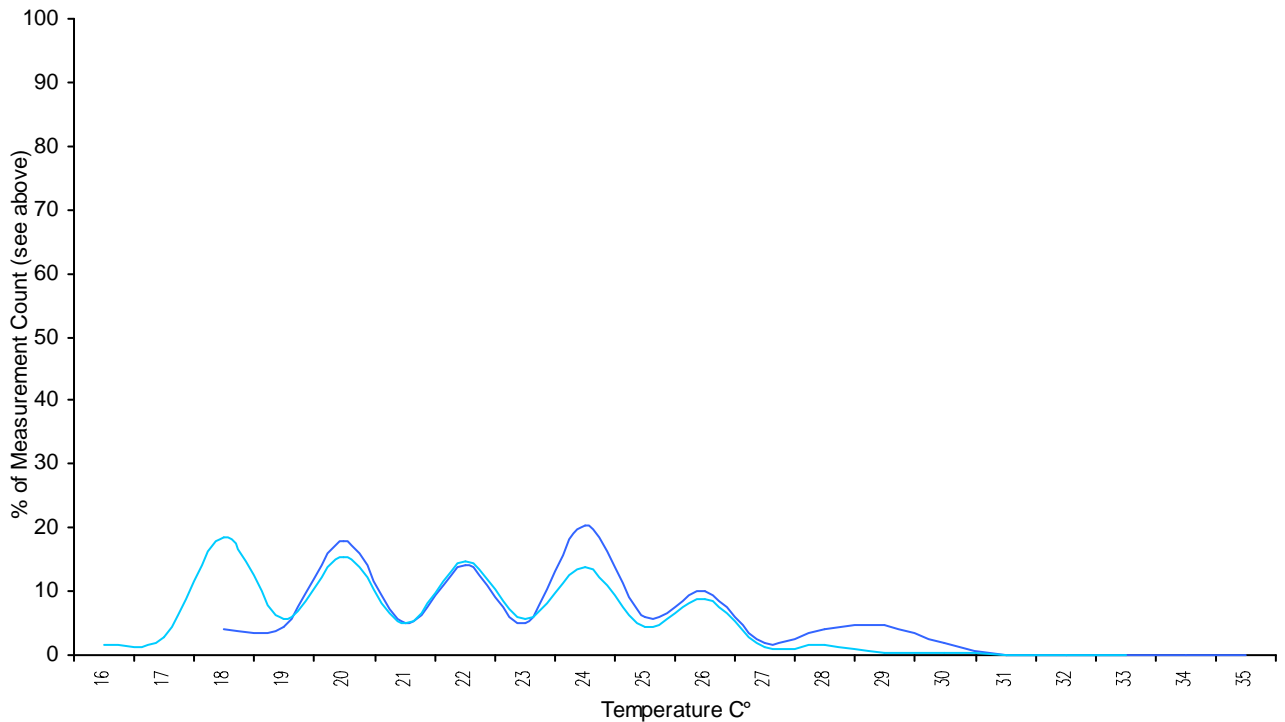



Report ID: 378

Date: 06.03.2020

Location: Sample Data Center

Scope: These graphs compare the >30 C° trends of different rooms and reports.

- Room 1
- Room 2
- Room 3
- Room 4
- Room 5

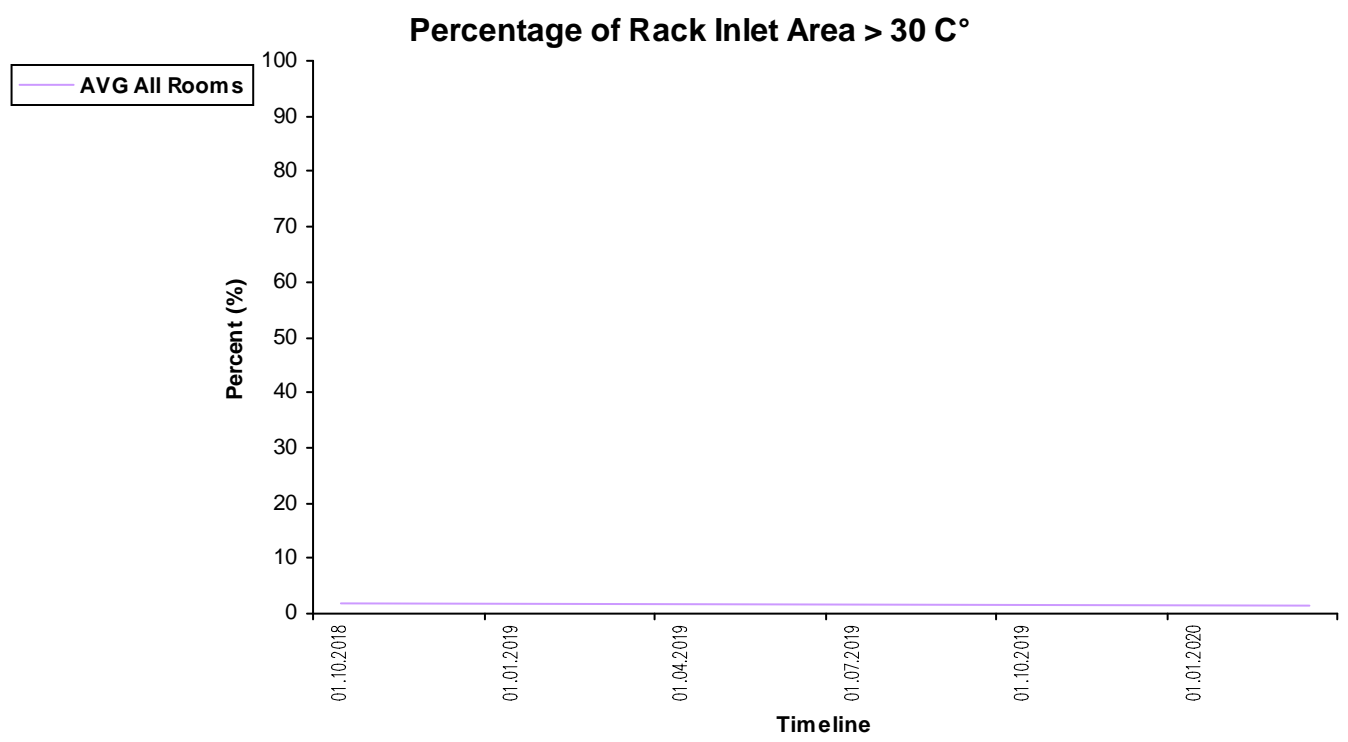
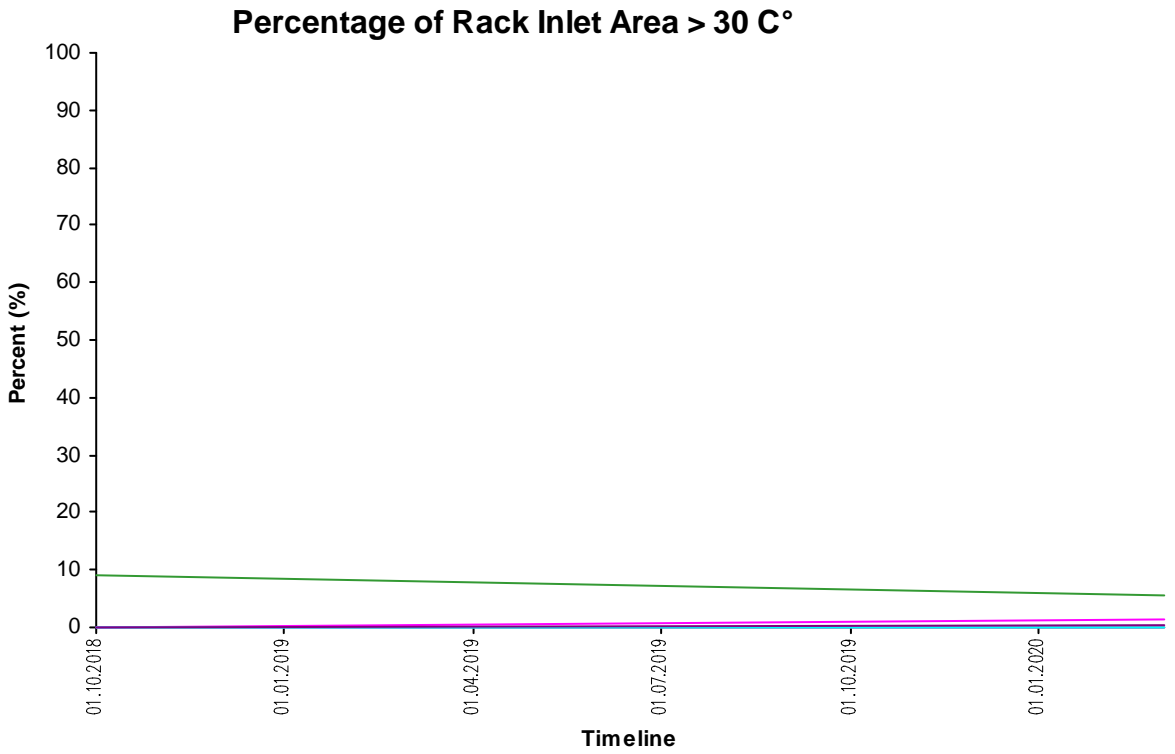

Appendix



We create data center thermal profiles from infrared images taken with any FLIR camera. Email us your infrared images and we create comprehensive ThermPrint™ reports.

Thermally profile your data center in 2 steps:

- 1 Take infrared images of rack inlets using any FLIR camera (e.g. FLIR One, E4 and C2 cameras). Infrared images can be made by your data center staff or by external service providers. Infrared images or CSV files are then emailed to us as encrypted ZIP files.
- 2 Using proprietary software developed by our company we extract temperature data from the files and create comprehensive thermal reports. Our ThermPrint™ graphs empower you to compare thermal profiles from different rooms, spot thermal trends and much more!

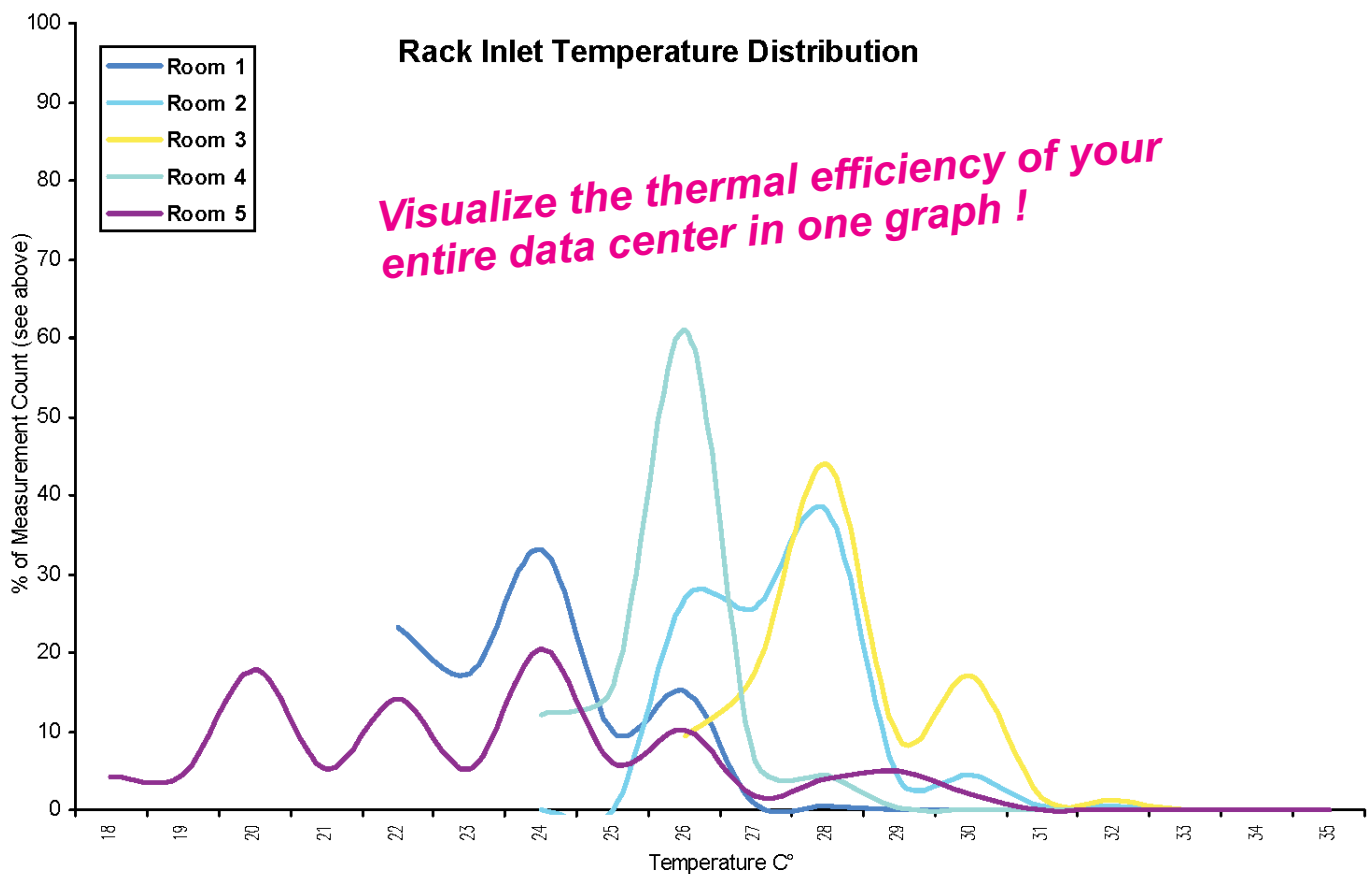

[Thermprint™ reports can be ordered online at technologycare.com](http://technologycare.com)